Kings®
3D Printing

650PRO

Kings Industrial SLA 3D Printers

23 Innovative Technologies, High Speed SLA 3D Printing
Efficient and Cost-Effective Prototyping
Bring Your Idea into Reality

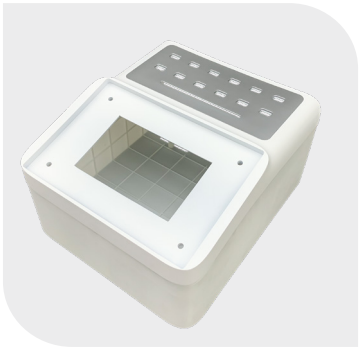









650PRO

Kings

◆ Overview

The Kings SLA 650Pro offers unparalleled precision and performance for professional applications, crafting detailed prototypes, dental models, and engineering designs with unmatched accuracy. Integrated with advanced scanning and CAD software, it sets a new standard in additive manufacturing for quality and reliability.

◆ Advantage

- **Enhanced Printing Efficiency**
  - → Intelligent high speed scanning system, 15m/s
  - → Variable laser spot and variable power
  - → Automatic identifying upskin and downskin with differentiated parameters
  - → Different Parameter databases with different layer thickness
- **Long-term Printing Stability**
  - → Key components from international top brands
  - → Full marble structure for enhanced recoating and scanning stability
  - → High stiffness light recoater to ensure recoating accuracy and efficiency
  - → Compensation algorithm for multi-head system, ensuring uniform curing in the printing range



◆ Ideal Applications

Shoe Mold Manufacturing | Prototyping | Medical | Dental

Military | Automotive | Animation | Electronics

650PRO

Kings

◆ Technical Data

Max Printing Size	650*650*400mm
Machine Size	118cm(W)*129cm(D)*217cm(H)
Rated Power Consumption	1.5KVA
Machine Weight	1000kg
First Tank Resin	255kg
Beam Size (diameter @1/e²)	0.08-0.8mm(Variable beam sizes)
Max Scanning Speed	15.0m/s
Layer Thickness	0.05mm~0.2mm
Accuracy	±0.1(L≦100mm)； ±0.1%*L(L>100mm)
Laser Type	Solid-state frequency tripled Nd: YV04
Wavelength	355nm
Power	Resin surface power≥300 mw
Variable Beam System	Galvo/Closed-loop
Main Structure	Marble recoater frame, marble elevator holder and marble scanning system base
Coating Mode	lntelligent position vacuum recoating
Vertical Resolution Ratio	0.0005mm
Repeat Positioning Accuracy	±0.01mm
Motion Control System	Closed-loop
Machine Control Software	KINGS 3D control software
lnput Data File Format	STL/SLC
Operating System	Windows 10
Network Type and Protocol	Ethernet，TCP/IP
Electrical Requirement	200-240VAC 50/60Hz,single-phase,10A
Ambient Temperature	20-26°C(72-79F)
Relative Humidity	<40%，non-condensing

Shenzhen Kings 3D Co., Ltd
Building B, No. 148 Huanli Road, Yungu Community, Xinhu Street, Guangming District, Shenzhen, China.
No.178, Dingxing Road, High-tech Zone, Zhuhai City, Guangdong Province
Web: www.kings3dprinter.com
Mob/Whatsapp: +86 17727416895
Email: market@kings3dprinter.com